

Ground Floor

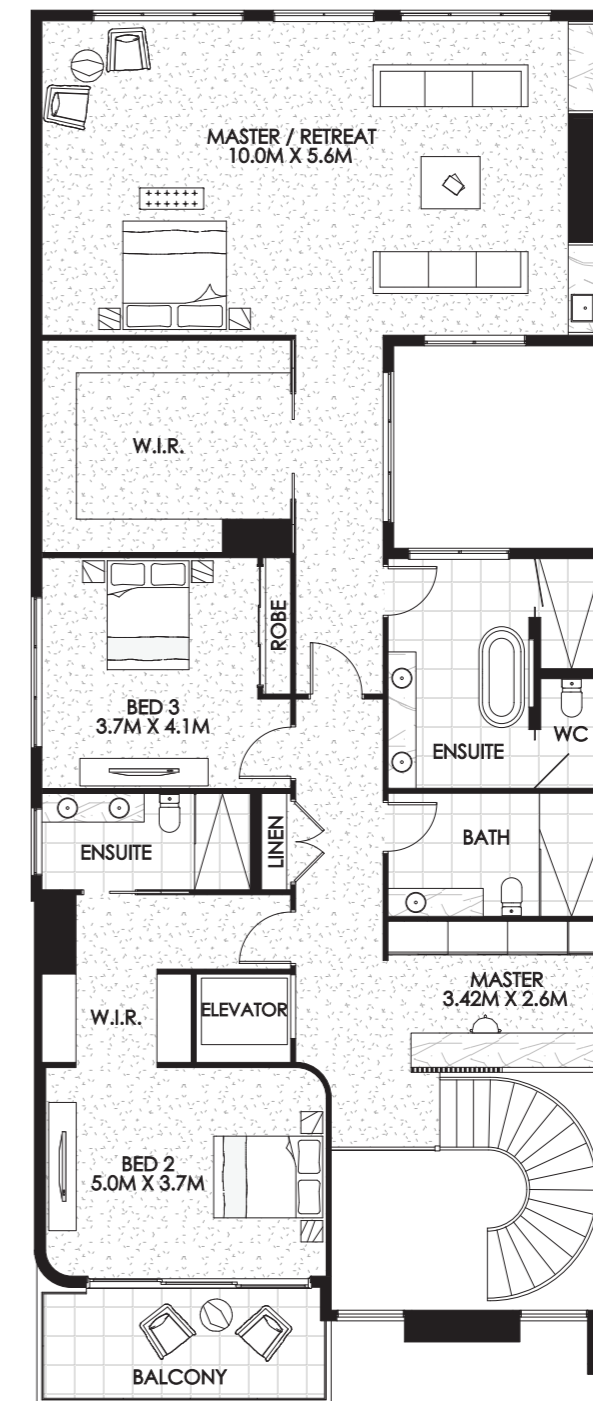

First Floor









Artist's impression only. Subject to change without notice.

Cimarron

Ground Floor 268.69m²

First Floor 238.34m²

Total 507.03m² / 54.58 squares

- 
Beds
3
- 
Master
Retreat
- 
Bath
3.5
- 
Living
2
- 
Study
1
- 
Outdoor
Living
- 
Garage
2.5



When it comes to spacious luxury living, there's no doubting Cimarron's appeal. The largest of our home designs, Cimarron is grand in every iteration of the word. A grand spiral staircase meets you on entry, taking you up to the equally grand master suite. Guests will also enjoy the impressive nature of their bedroom/ensuite combination, with their very own balcony off the second bedroom. The kitchen pantry is another memorable aspect of this design, and this is also our only home offering a dedicated library. And if you're looking to add a plunge pool, Cimarron is the design you should dive into.